

CABO E'VELA

TENOR SAX

VOZ

To Coda

1. 2.

Trompeta

1. 2.

A LA VOZ

3

Coda

4X'S

Mambo

1-3. 4.

Prendió la vela

4x's

2

4x's Mambo

On Cué, FIN

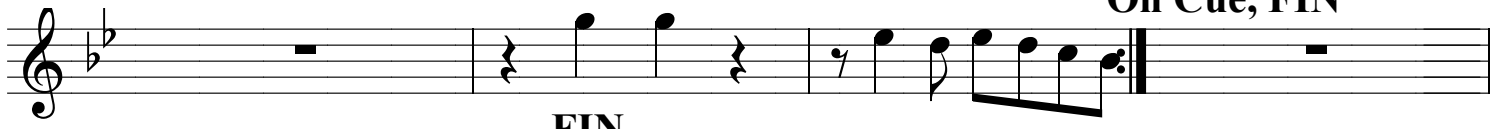

FIN

